



FOTA ISLAND  
SPA

# FOTA ISLAND SPA MEMBERSHIP FORM



## Fota Island Spa

Restore body and mind in the sensuous and indulging Fota Island Spa, a world-class destination spa, designed by renowned spa designer Dr. Christian Jost. Spread over 1600 square metres, Fota Island Spa has 18 treatment rooms offering over 60 treatments. The spa boasts couple's suites, a hydrotherapy suite - including Ireland's only 'walking river' which uses water currents and reflexology to revitalize - plus the Acacia thermal suite with hammam and salt therapy room.

Catering for those in pursuit of excellence in sport or health, the spa has specially designed treatments and massages for sports enthusiasts, as well as holistic relaxation and pampering for the health conscious. The spa has a fully equipped and spacious gym, with a large indoor heated swimming pool and children's pool, sauna and a whirlpool with relaxation area.

As Fota Island Hotel & Spa forms part of Fota Island Resort, your membership is complemented by access to the vast array of amenities and facilities the entire Resort has to offer. Enjoy this tranquil retreat daily; an elegant and relaxed place where life seems to run at an altogether more leisurely pace.

Enclosed you will find specific details of Fota Island Spa's Membership, including privileges, terms and conditions, fees and categories. In addition, this booklet includes your required application form.

Should you need any further assistance or further information, please do not hesitate to call **021 4673131** or email **spa@fotaisland.ie** and we will endeavour to assist you.

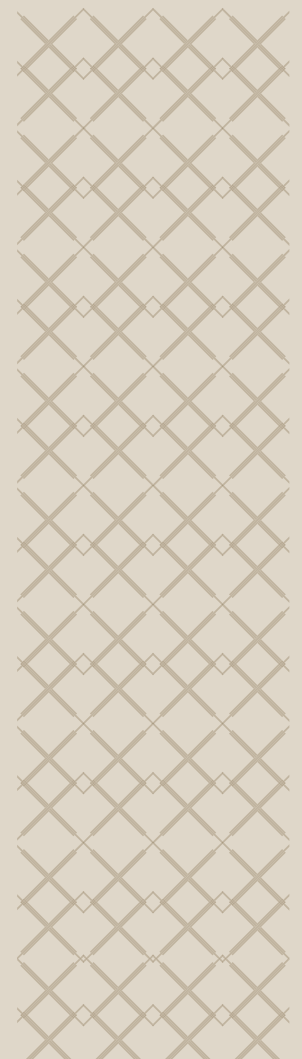

# FOTA ISLAND SPA APPLICATION FORM

Single <input type="checkbox"/>	Gold <input type="checkbox"/>	12 months <input type="checkbox"/>	Corporate <input type="checkbox"/>
Couple <input type="checkbox"/>	Platinum <input type="checkbox"/>	6 months <input type="checkbox"/>	Renewal <input type="checkbox"/>
		3 months <input type="checkbox"/>	
<b>APPLICANT 1</b>			
Surname		First Name	Title
Address			
Date of Birth		Tel	Email
Please outline any relevant medical condition (e.g. Asthma, Diabetes, High Blood Pressure)			
<input type="checkbox"/> Please tick if you would not like Fota Island Resort to contact you with details of our products or services.			
Where did you hear of Fota Island Spa?			
Have you been a member of a fitness club or spa previously? <input type="checkbox"/> Yes <input type="checkbox"/> No If yes, where?			
I hereby apply for membership of Fota Island Spa and, if accepted, agree to abide by the management's respective rules and conditions of use.			
Signature			Date
<b>APPLICANT 2</b>			
Surname		First Name	Title
Address			
Date of Birth		Tel	Email
Please outline any relevant medical condition (e.g. Asthma, Diabetes, High Blood Pressure)			
<input type="checkbox"/> Please tick if you would not like Fota Island Resort to contact you with details of our products or services.			
Where did you hear of Fota Island Spa?			
Have you been a member of a fitness club or spa previously? <input type="checkbox"/> Yes <input type="checkbox"/> No If yes, where?			
I hereby apply for membership of Fota Island Spa and, if accepted, agree to abide by the management's respective rules and conditions of use.			
Signature			Date
<b>PAYMENT METHOD</b>			
<input type="checkbox"/> Cash	<input type="checkbox"/> Credit Card	<input type="checkbox"/> Laser	<input type="checkbox"/> Cheque
<input type="checkbox"/> Direct Debit			
Total Amount Paid	<input type="text"/>	Subscription Fee €	<input type="text"/>

When completed, please return application form for approval. If appropriate, you will be contacted regarding the joining procedure and relevant payments by a member of the Fota Island Spa team.

# FOTA ISLAND SPA MEMBERSHIP TERMS AND CONDITIONS

- Family memberships are not available
- The member's discount does not include gift vouchers, is non transferable and does not apply to promotions or treatments already on offer
- Members can take a maximum of one guest per visit and must be present at the time of usage.
- Guests can use the facilities Sunday to Friday excluding bank holiday weekends.
- Guest fees are €15 per adult and €5 per child (5-17yrs)
- Each member must take reasonable precautions to ensure safety of themselves and other members while using Fota Island Spa facilities and participating in fitness programmes and classes.
- Spa Membership can be terminated by the Management for violation of any rule or regulation of the Premises or for conduct reasonably deemed by the Company to be detrimental to the welfare, good order or character of the Spa and it's Members. Fota Island Spa shall have the right to retain the money paid by the Member to cover past use and any reasonable costs it has incurred as a result of termination.
- Fota Island Resort is not responsible for the loss of personal items or damage to personal property or person, either on the Spa premises or around Fota Island Resort Grounds.
- It is the responsibility of the Member and/or the parents or guardians of children under 18 years of age to supervise their children whilst within the premises.
- Children under the age of 18 must be accompanied by an adult in the swimming pool at all times (children's hours must be observed)
- In the interest of hygiene, users of the swimming pool and hydrotherapy pool are required to shower before swimming. Swim caps and appropriate swimwear must be worn in the pool at all times. Diving, running or any misconduct which interferes with the proper use, safety and enjoyment of the pool is strictly forbidden. The use of outdoor shoes is strictly forbidden.
- Patrons must be 18yrs or over to use any spa and gym facilities.
- The Spa may withdraw use of part of the facility for the purpose of undertaking essential maintenance work or any other work considered necessary. Compensation will not be given for such closures.
- For Direct Debit option the first 2 months membership fees must be paid upon joining.
- Please note that on Direct Debit option only, the primary member will receive correspondence and subscription fees.

When the Membership Application Form is completed, please return form for approval. If approved, you will be contacted regarding joining procedure and relevant payments, by a member of the Fota Island Spa Team. Fota Island Spa shall have absolute discretion to reject any application or renewal of membership; or cancel any membership at any time without giving any reason for doing so.

On acceptance of an application for membership, the applicant will be issued with a membership keytag. All members must swipe their membership keytag at the Spa reception upon each visit. It is essential for insurance, security and identification requirements.

## Fitness & Pool Times

Monday to Saturday      7:00 am - 9:00 pm  
Sunday & Bank Holidays 8:00 am - 8:00 pm

## Children's Pool Times

Monday to Sunday      9:00 am - 11:00 am  
   4:00 pm - 6:00 pm  
School Holidays      9:00 am - 12:00 noon  
   4:00 pm - 7:00 pm  
*(subject to change)*



FOTA ISLAND  
SPA

